Spanish Property South Africa

Costa Blanca & Costa Calida Properties

email: info@spanishproperty.co.za
web: www.spanishproperty.co.za

V-56205 | Villa in Torre Pacheco | 245,000 €

Year Built:	--
Build Size:	102m²
Plot Size:	230m²
Bedrooms:	3
Bathrooms:	2
Pool:	No
Air conditioning:	--
Central heating:	--
Parking:	--
Terrace:	--
Location:	Torre Pacheco
Property Type:	Villa

Welcome to La Torre Golf, where luxury living meets picturesque landscapes. This renovated semi-detached villa offers the epitome of modern elegance fused with the tranquility of its surroundings.

 Step into the spacious living area, adorned with contemporary fixtures and flooded with natural light, providing an inviting ambiance for relaxation or entertainment. The open-plan layout seamlessly connects the living, dining, and kitchen areas, creating a perfect space for gathering with family and friends.

 The gourmet kitchen boasts sleek countertops, high-end appliances, and ample storage, catering to both culinary enthusiasts and practical needs. Adjacent to the kitchen, a cozy, glazed in dining area with views to the pool, enhancing every dining experience. Just outside we have a barbecue area on the large tiled surface surrounding the pool

 Retreat to the comfort of three well-appointed bedrooms, each offering privacy and comfort. The master suite features a luxurious en-suite bathroom, complete with a walk-in shower, providing a sanctuary for relaxation and access to the huge terrace overlooking the golf course on the first floor.
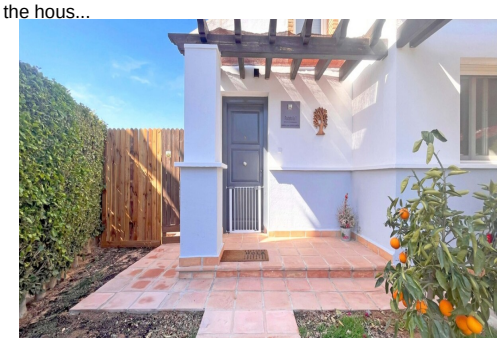
 on top of the hous...