Spanish Property South Africa

Costa Blanca & Costa Calida Properties

email: info@spanishproperty.co.za
web: www.spanishproperty.co.za

V-95401 | Villa in Villamartin | 159,900 €

Year Built:	--
Build Size:	72m²
Plot Size:	
Bedrooms:	2
Bathrooms:	1
Pool:	No
Air conditioning:	--
Central heating:	--
Parking:	--
Terrace:	--
Location:	Villamartin
Property Type:	Villa

This beautiful 2 bedroom, 1 bathroom apartment is located in Las Filipinas (Villamartin), within walking distance to restaurants and supermarkets. This complex offers a modern design incorporating the finest material and has communal gardens, swimming pool with jacuzzi and children's playground.

The property is south facing and is located on the first floor. It has an independent kitchen and a beautiful living-dining room with direct access to the terrace, which has open views to the street. The property has air conditioning, a video intercom, fitted wardrobes with sliding doors and a fitted kitchen with appliances. The price includes furniture and parking space in the underground garage.
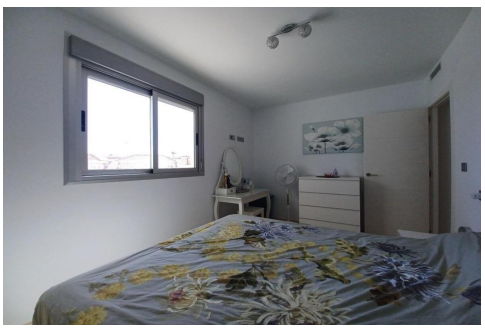
The apartment is located close to all amenities and only a few minutes drive from several popular beaches and golf courses such as Campoamor, Villamartin and Las Ramblas. Close by is the famous Zenia Boulevard shopping centre. The two international airports of Alicante and Murcia are located at a comfortable driving distance of 50 and 40 minutes respectively.