Spanish Property South Africa

Costa Blanca & Costa Calida Properties

email: info@spanishproperty.co.za
web: www.spanishproperty.co.za

V-23202 | Villa in Pinoso | 570,000 €

Year Built:	--
Build Size:	215m²
Plot Size:	10959m²
Bedrooms:	4
Bathrooms:	2
Pool:	No
Air conditioning:	--
Central heating:	--
Parking:	--
Terrace:	--
Location:	Pinoso
Property Type:	Villa
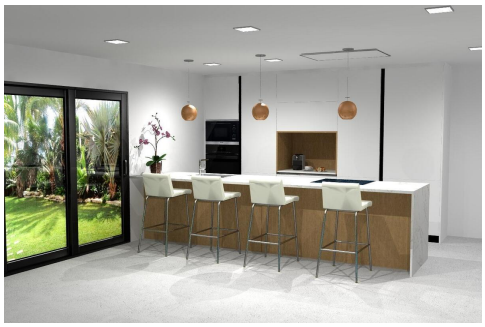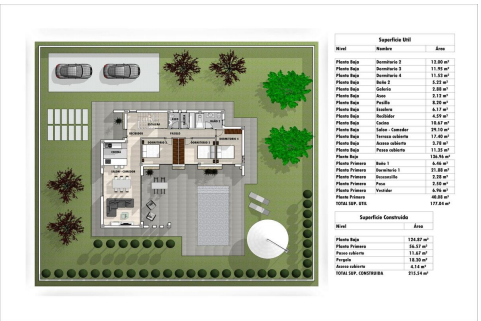
NEW BUILD VILLAS IN PINOSO Luxury new build villas in Pinoso (Alicante) with different layouts on 1 or 2 floors and 3 or 4 bedrooms, where you can enjoy idyllic views of the mountains, enjoy the sun and the tranquillity of the area. The villas will be built on rustic plots of 10.959 m2, of which about 2.000 m2 will be fenced, with all its water supplies, electricity, installation of a set of photovoltaic panels for self-consumption of electricity and waste water purification system by means of biological oxidation treatment plant. It will have top quality finishes and a very extensive luxury quality specifications. Equipped with 8x4m swimming pool with saline chlorinator, tiled pool perimeter, landscaped area with gravel, automatic motorised access gate to the plot (motor included). The homes will have pre-installation of air conditioning with hot and cold machine included, water aerothermal system, night areas with motorised blinds, built-in wardrobes finished and lacquered in white, porcelain tiling, pre-installation of fireplace in the living room, bathrooms fully finished with all their components and accessories of the highest quality and armoured door. Emphasize the quality of construction of the house for its insulation with thermo-clay bricks, plaste...