Spanish Property South Africa

Costa Blanca & Costa Calida Properties

email: info@spanishproperty.co.za
web: www.spanishproperty.co.za

V-16899 | Villa in Pilar de la Horadada | 370,000 €

Year Built:	--
Build Size:	103m²
Plot Size:	140m²
Bedrooms:	3
Bathrooms:	2
Pool:	Yes
Air conditioning:	--
Central heating:	--
Parking:	--
Terrace:	--
Location:	Pilar de la Horadada
Property Type:	Villa
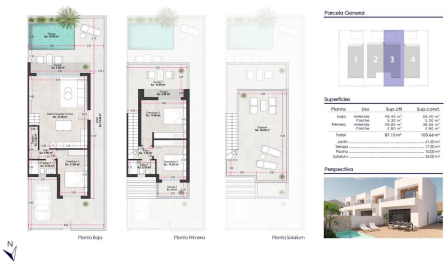
NEW BUILD SEMI-DETACHED VILLAS IN EL MOJON New Build modern semi-detached villas with private pool in El Mojon, Pilar de la Horadada. Modern villas has 3 bedrooms, 2 bathrooms, open plan kitchen with the lounge area, fitted wardrobes, private solarium, private garden with the pool and off road parking space. The development is located in El Mojon, only 400m from the sandy beach and surrounded by all services, sports facilities, near several Golf Courses and 5 minutes far from Mar Menor beaches.